



PLEASANT BAY

SHEEP ISLAND
36

EAGLE ISLAND
37
GOOSEBERRY
NUBBLE

NORTON ISLAND
38

NORTON
ISLAND
LEDGE

M 19

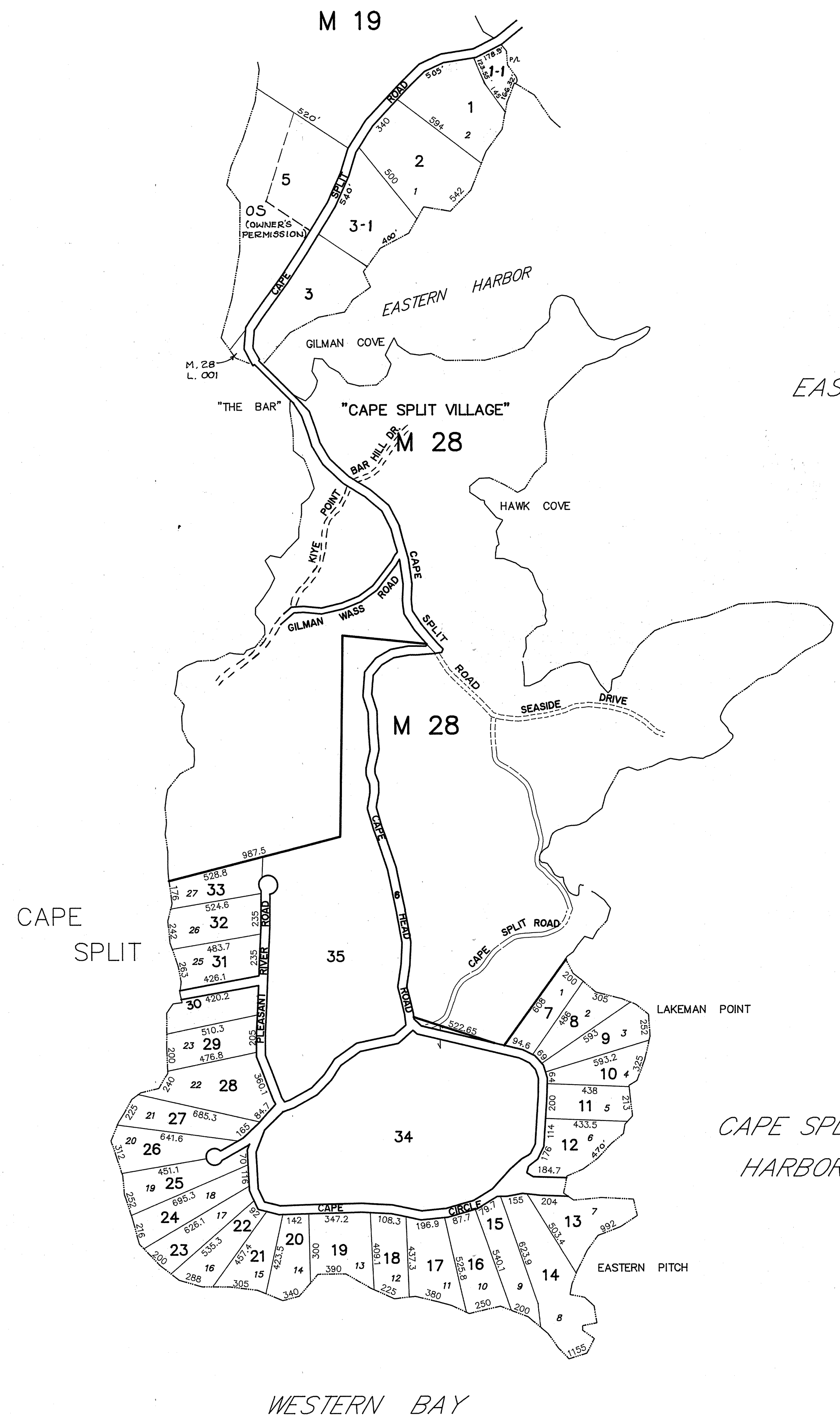

DYER'S
ISLAND

"SOUTH ADDISON
VILLAGE"

M 2

M 23

CAPE SPLIT
HARBOR

OTTER COVE

MARSH ISLAND

TIBBETT
NARROWS

MOOSE NECK

WESTERN BAY

PREPARED BY: AERIAL SURVEY & PHOTO, INC.
NORRIDGEWOCK, MAINE

NOTE: FOR ASSESSMENT PURPOSES ONLY, NOT TO BE USED FOR CONVEYANCES

LEGEND: PARCEL NUMBER..... 12
ADJACENT MAP..... M5

PROPERTY MAP
TOWN OF ADDISON
WASHINGTON COUNTY, MAINE

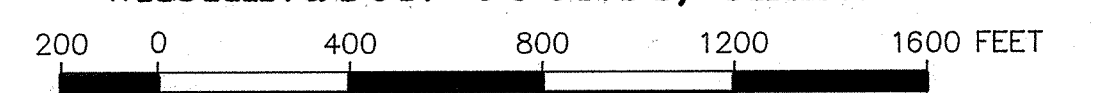

SCALE: 1"=400'

APRIL 1, 1992