

Eastern Mapping Services
 115 North Road
 Newburgh, ME 04444
 Tel. (207) 234-2777
 Updated April 1, 2011

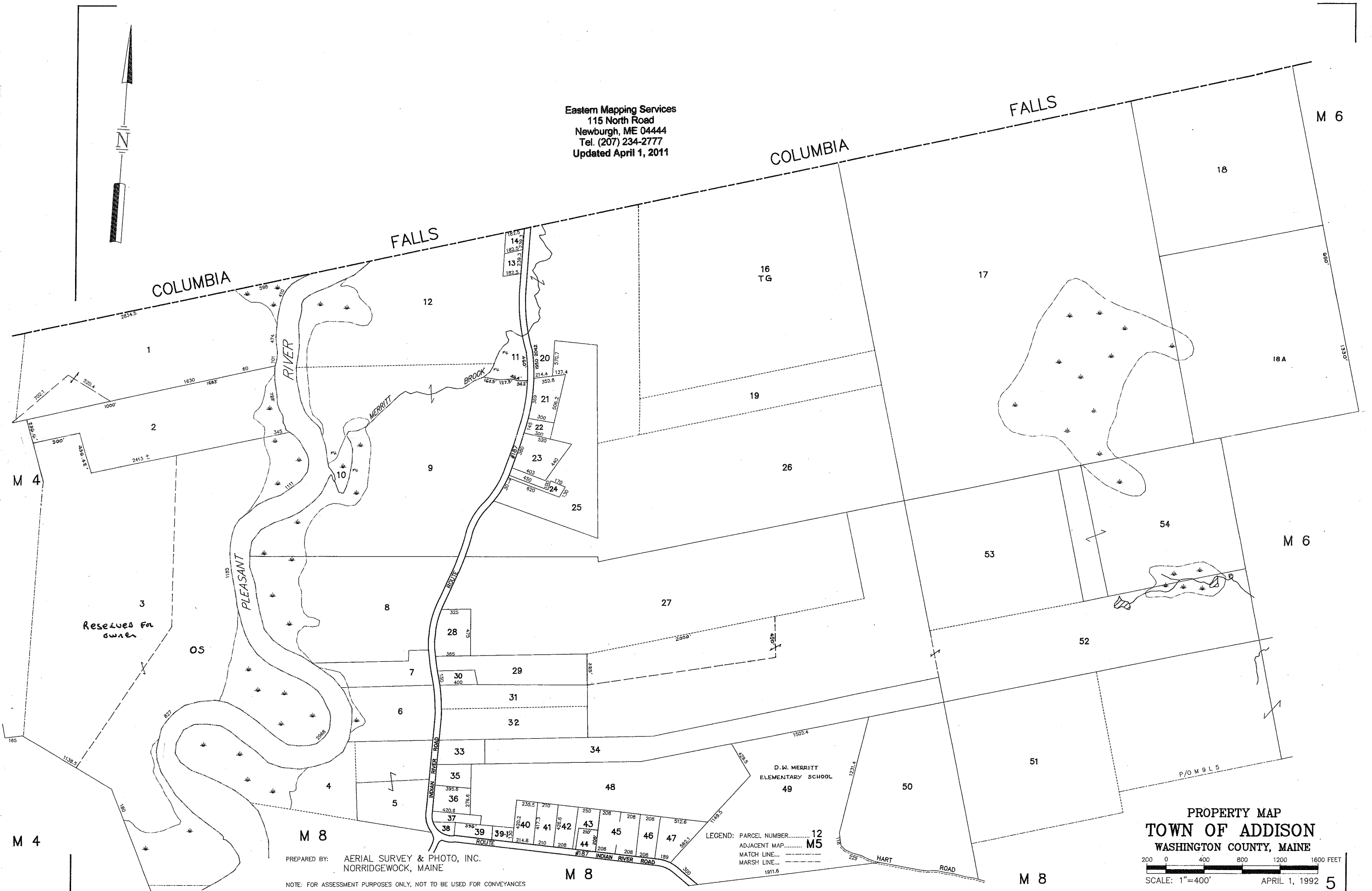

PROPERTY MAP
 TOWN OF ADDISON
 WASHINGTON COUNTY, MAINE
 SCALE: 1"=400'
 APRIL 1, 1992

PREPARED BY: AERIAL SURVEY & PHOTO, INC.
 NORRIDGEWOCK, MAINE
 NOTE: FOR ASSESSMENT PURPOSES ONLY, NOT TO BE USED FOR CONVEYANCES

LEGEND: PARCEL NUMBER..... 12
 ADJACENT MAP..... M5
 MATCH LINE.....
 MARSH LINE.....